

FRONT ELEVATION

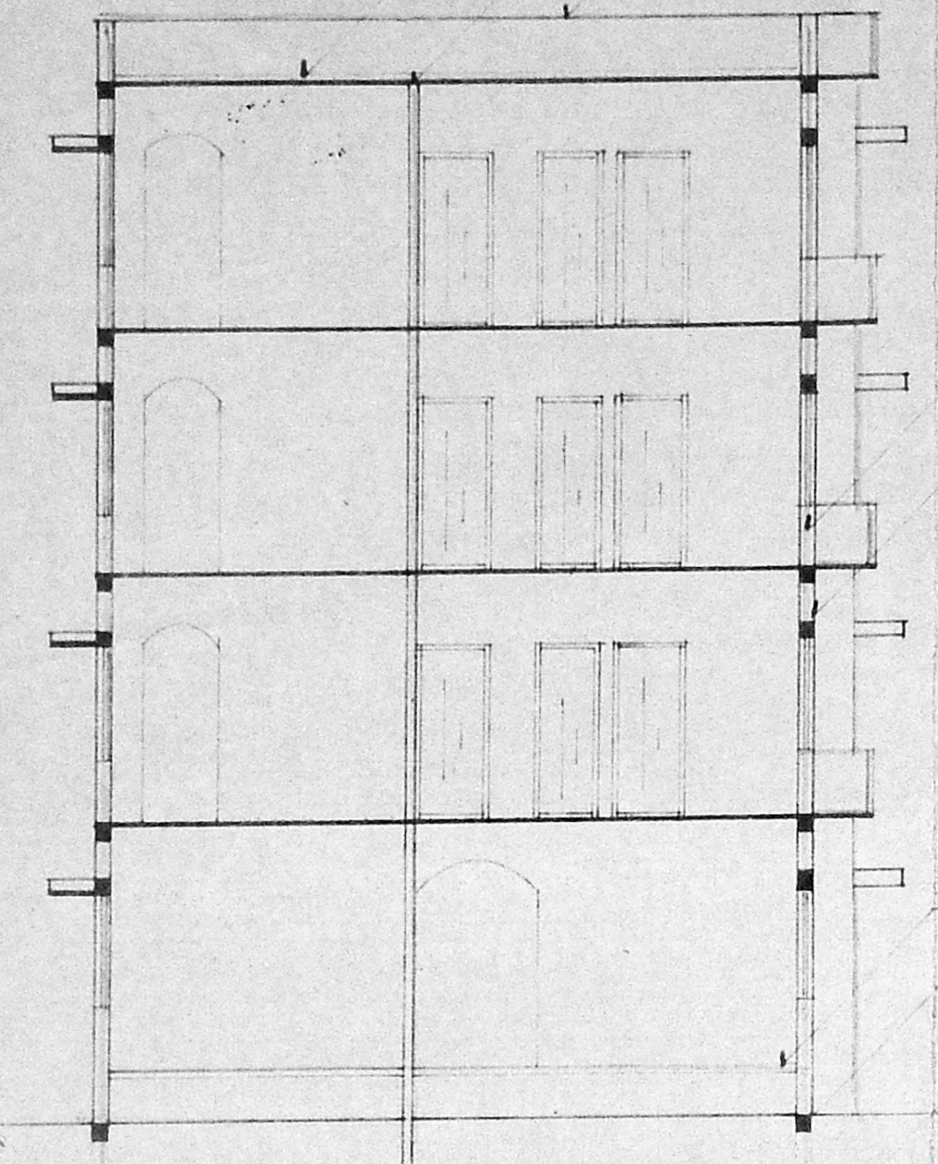

SECTION ON - AA

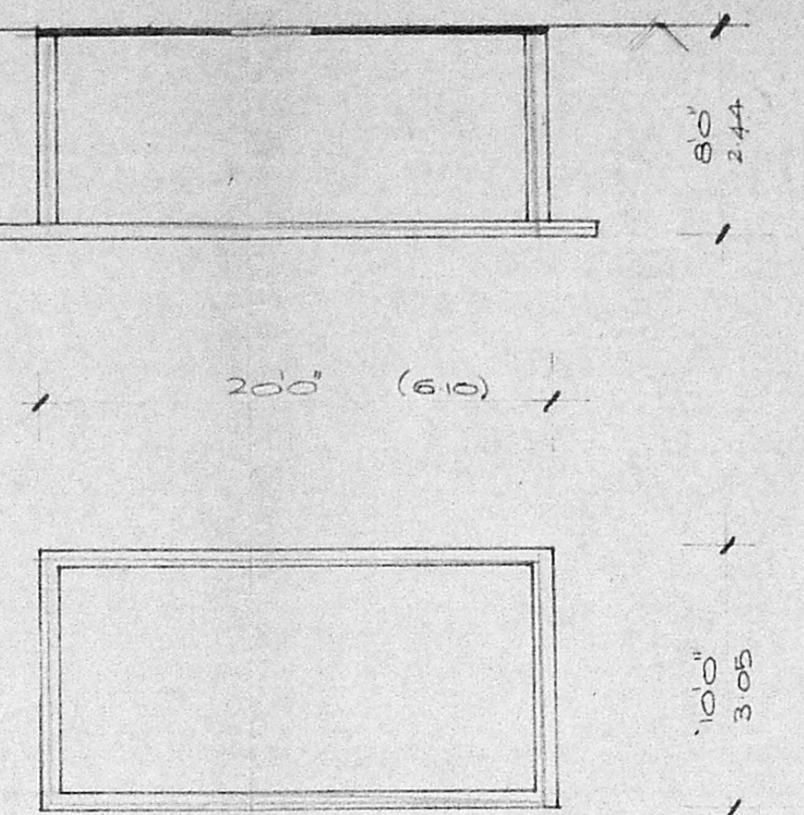

DETAILS OF SUMP

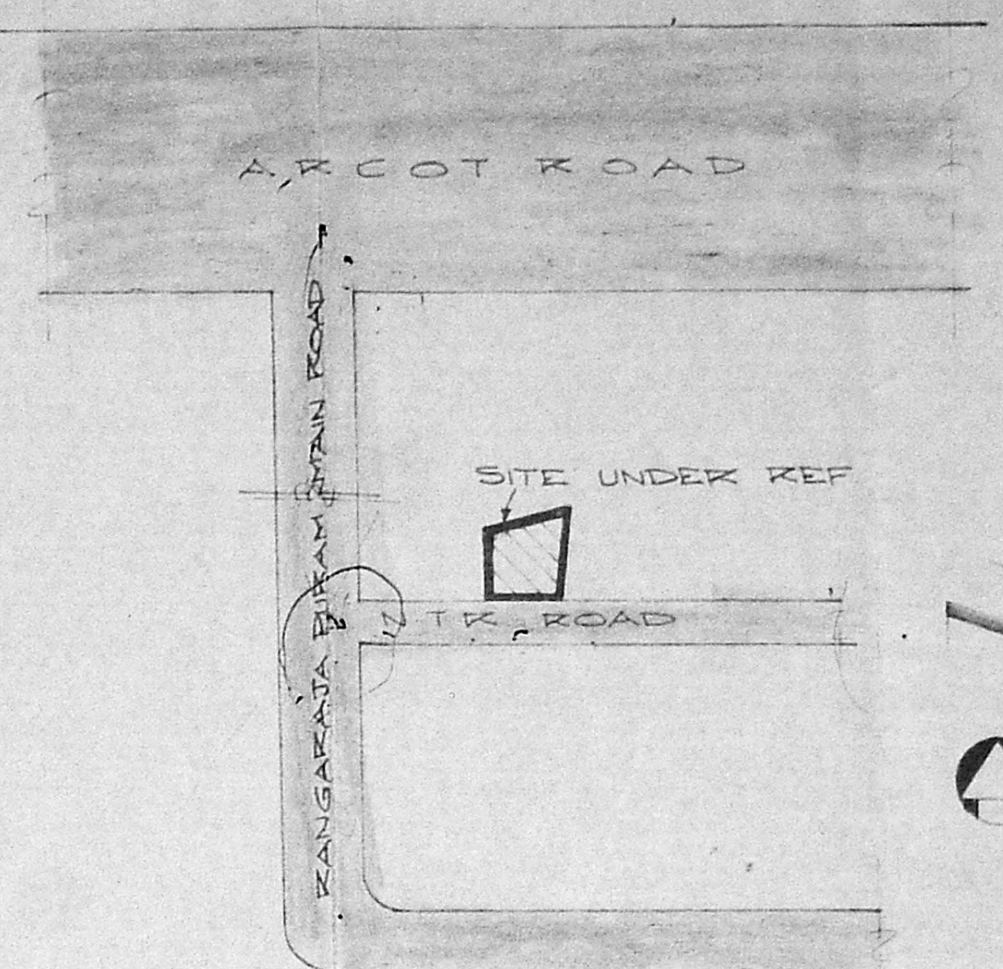

KEY PLAN (NOT TO SCALE)

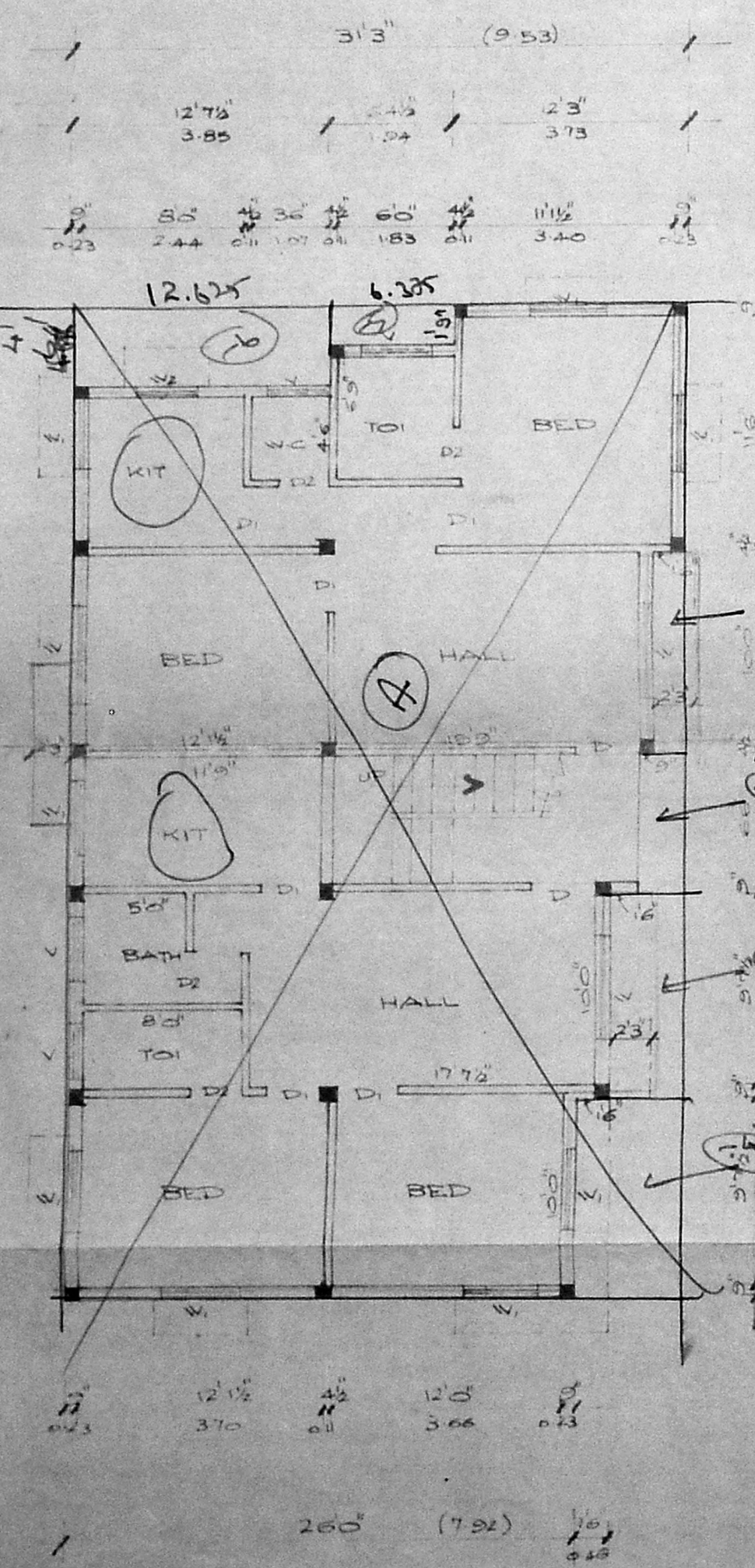

GROUND FLOOR PLAN

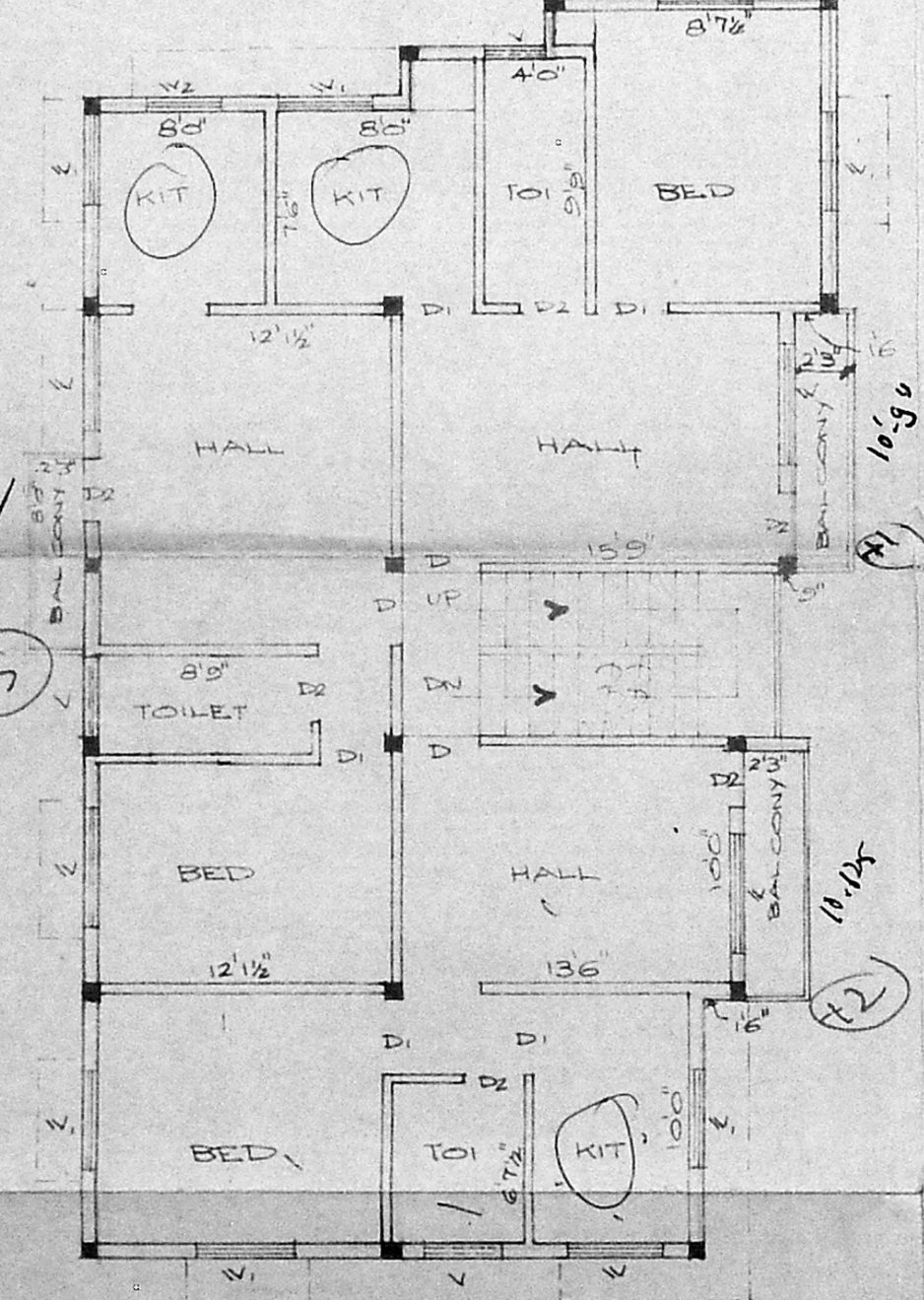

TYPICAL FLOOR PLAN OF I II & III

Planning Permit No. P.17069/24/94  
**APPROVED**  
 SUBJECT TO THE CONDITIONS IN THIS OFFICE LETTER.  
 No. 26997/93 Date: 25/01/94  
 FOR MEMBER SECRETARY  
 MADRAS METROPOLITAN  
 DEVELOPMENT AUTHORITY  
 MADRAS - 600 009.

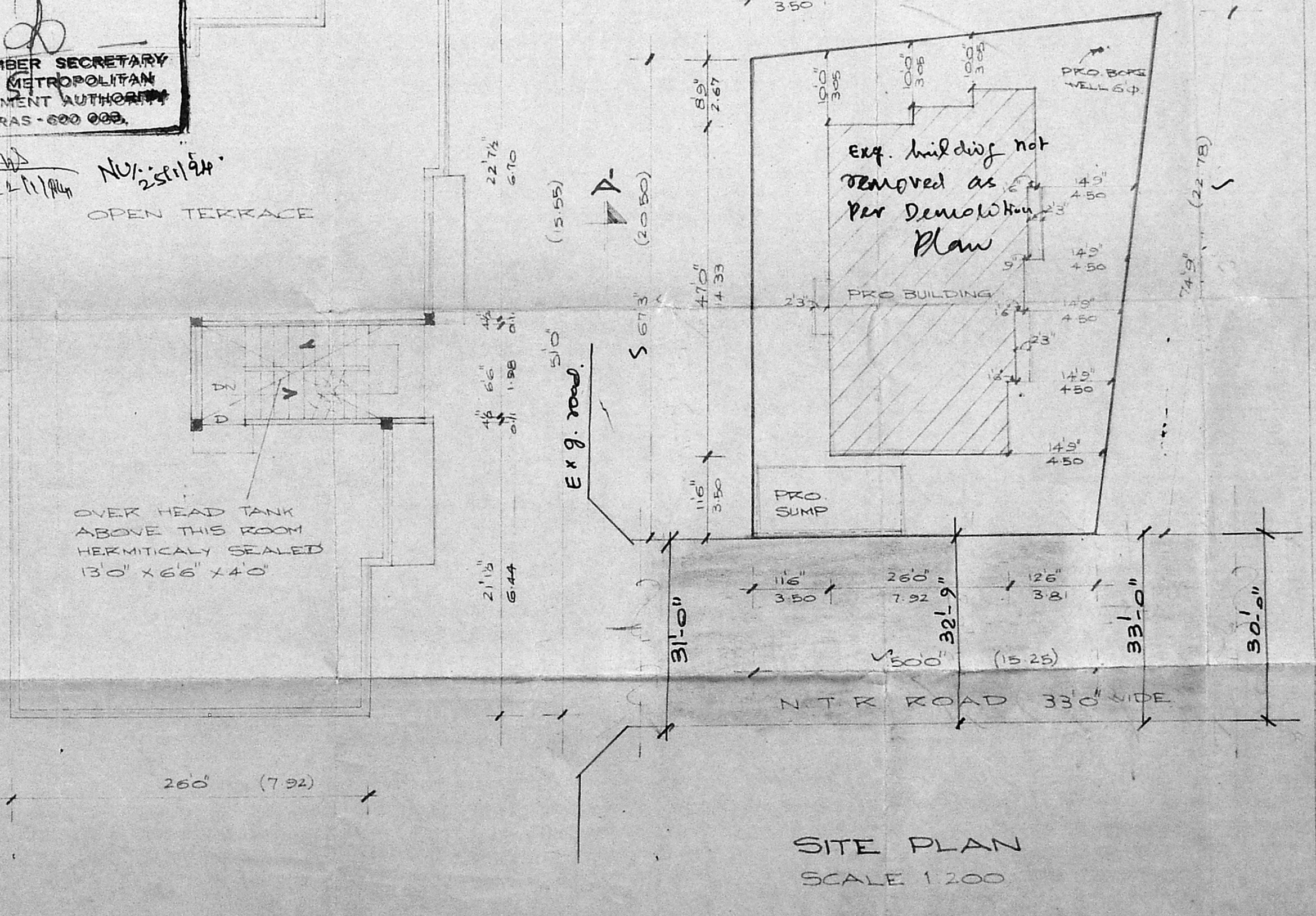

TERRACE FLOOR PLAN

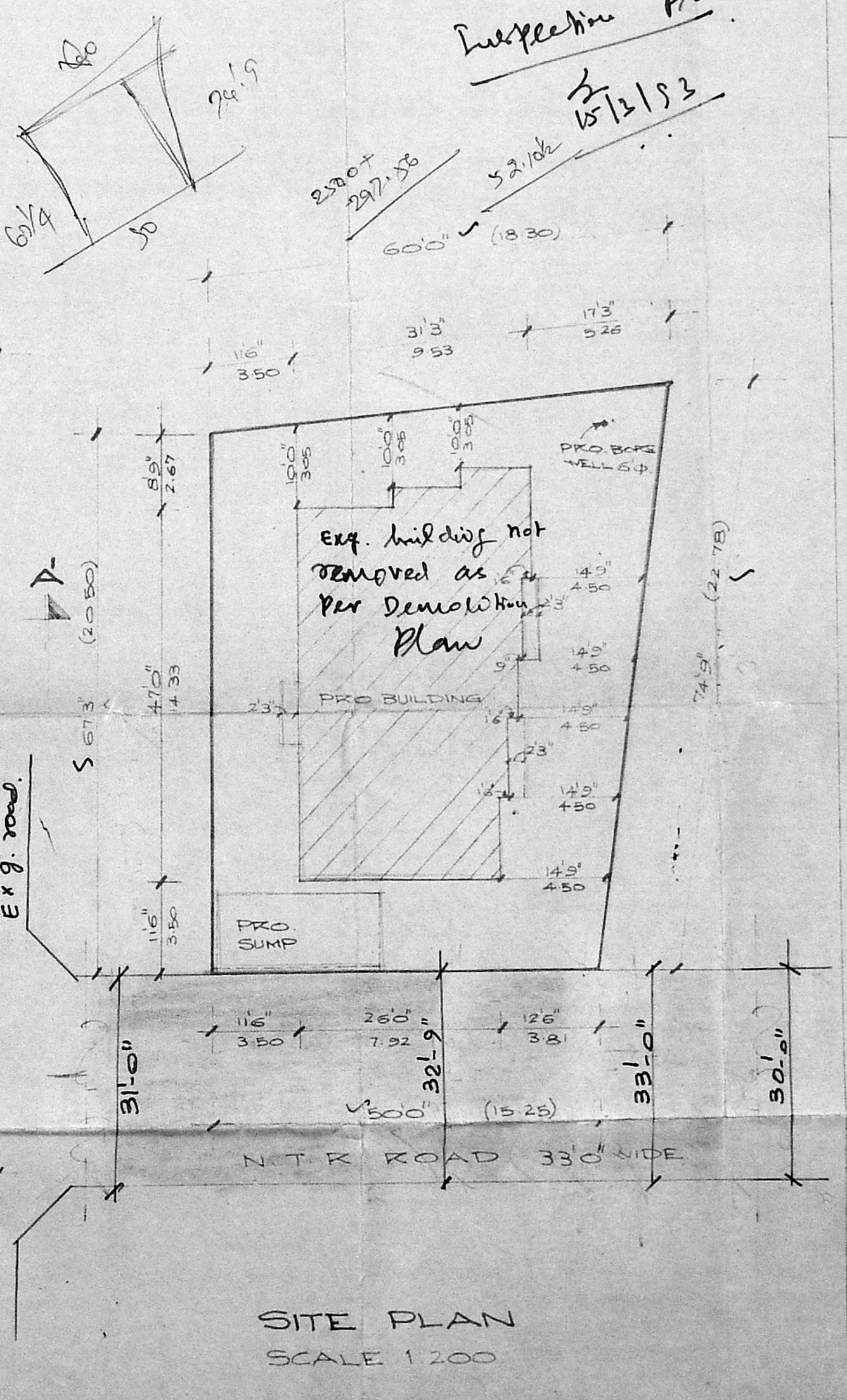

SITE PLAN SCALE 1:200

**JOINERIES**

D DOOR	33' x 70'	1.0 x 2.14
D1 "	30' x 70'	0.91 x 2.14
D2 "	26' x 70'	0.76 x 2.14
W WINDOW	50' x 46'	1.52 x 1.37
W2 "	40' x 46'	1.22 x 1.37
V VENTILATOR	30' x 24'	0.91 x 0.76

MMDA B/PP NO. 24/94  
 C.No. 82/25/16/575  
 Assn. 29/3/93  
 Scrutiny PART I  
 PART II  
 ROAD  
 BOUNDARY A.M. U.P.

**AREA SCHEDULE**

AREA SCHEDULE	SQ. M
TOTAL EXTENT	362.75
PRO-GROUND FLOOR	130.70
PRO-FIRST FLOOR	137.00
PRO-SECOND FLOOR	137.00
PRO-THIRD FLOOR	137.00
TOTAL PLINTH AREA	541.70
PLOT COVERAGE	37.76%
F S I	1.4933

PLAN SHOWING THE PRO. CONSTRUCTION OF THE RESIDENTIAL FLATS AT DOOR NO. 14, (OLD NO. 47) N.T.K. ROAD, RANGARAJA-PURAM, KODAMBAKKAM, MADRAS-24. T.S. NO. 115 BLOCK NO. 44 OF PULIYUR VILLAGE. SCALE 1:100.

K. NARASIMHAN B.E. CLASS-I  
 LICENSED SURV. FOR NO. 344.  
 CO. FOR. & D. V. V. S. CONSULTING ENGINEER  
 Flat 21/21-A, 42 N. Road, KODAMBAKKAM, MADRAS-600 024

OWNER: L. SURVEYOR